



PEI Barn Quilt Trail

Piste de Courtepointe de Grange

MAP/CARTE # 1 Blair & Linda Henry
Civic Address: 136 Henry Road, Vernon Bridge

MAP/CARTE # 2 Clohossey Farms, Barry & Darlene Clohossey
Civic Address: 14770 Rte 14, Nail Pond

MAP/CARTE #3 Heritage Tracts and Timbers, David Haslam
Civic Address: 22599 Route 2, Kensington

MAP/CARTE # 5 Picturesque Farms, Justin & Laura Rogers
Civic Address: 945 Route 14, Coleman

MAP/CARTE # 6 Ready Farms, Joel Ready Mary Ready Sam & Waylon Doucette
Civic Address: 103 Hogan Rd. Tignish

MAP/CARTE # 7 Townshend Potato Co. Ltd, Peter, Lynn & Becky Townshend
Civic Address: 74 Hwy 308, Rollo Bay West.

MAP/CARTE # 8 Townshend Brothers, John & Wayne Townshend
Civic Address: 641 Fortune Wharf Road, Souris

MAP/CARTE # 9 Glover Homestead Farm, Greg & Bonnie Woodside and Family
Civic Address: 2701 Nineteen Rd, Norboro

MAP/CARTE # 10 Auburn Acres, Jennifer, Jim & Grant Doyle
Civic Address: 2020 Monaghan Rd, Auburn



Canada

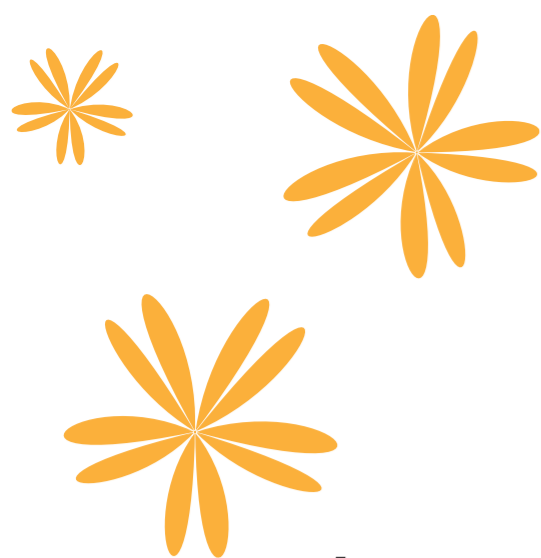

MAP/CARTE #11 Barnyard Organics Ltd., Mark & Sally Bernard & Family
Civic Address: 1934 North Freetown Road, Freetown

MAP/CARTE # 12 Maelstrom Farm, Mary McNiven
Civic Address: 694 Highland Park Rd, Nine Mile Creek

MAP/CARTE # 13 Rita McInnis Civic Address: 50 Haywood Rd, Tignish

MAP/CARTE # 14 Howard & Jacquie Laird
Civic Address: 5955 Rte 13, New Glasgow

MAP/CARTE # 15 Leigh Laird Inc., Leigh & Anne Laird
Civic Address. 2018 Winsloe Road

MAP/CARTE # 16 Preston Cudmore and Sons Inc., Arthur and Guy Cudmore
Civic Address: 1891 Winsloe Road, Rte. 223 North Winsloe

MAP/CARTE # 17 Tiny Acres Holsteins, Kathleen & Wade Bryanton
Civic Address: 621 Belmont Road, Rte 123, Miscouche

MAP/CARTE #18 Orwell Bay Farm , David & Anne MacDonald
Civic Address: 72 MacDonald Road, Orwell

MAP/CARTE #19 PEI Agriculture Awareness Committee
Civic Address: 400 University Avenue, Charlottetown.

MAP/CARTE # 20 Becky Townshend, Civic Address: 1604 Rte 2, Rollo Bay



Canada

